

RET, Inc.

726-5, Dureungyuri-ro, Ochang-eup, Cheongwon-gu,
Cheongju-si, Chungcheongbuk-do, KOREA
Tel. +82-43-212-1477 Fax. +82-43-217-5035
www.retinc.kr



We, RET,Inc. are making the best Single use instrument in the world.
For bright sight of customer, we are trying to do our best.



| COMFORT | |
|-----------|---|
| Category | COMFORT |
| Cartridge | COMFORT Type |
| | 1.8mm / 2.0mm / 2.2mm 2.4mm / 2.6mm / 2.8mm Incision |
| Type | Cartridge Attached (All in One Type) |
| Strength | Simple Operation |
| | Easy Lens Loading |
| Remark | Available to COMFORT PLUS (Coated Version) |



| COMFORT C | |
|-----------|--|
| Category | COMFORT |
| Cartridge | COMFORT TRIMO Type |
| | 1.8mm / 2.0mm / 2.2mm / 2.4mm Incision |
| Type | Cartridge Attached (All in One Type) |
| Strength | Simple Operation |
| | Easy Lens Loading / Guide Rail |
| Remark | Available to COMFORT C PLUS (Coated Version) |



| COMFORT L | |
|-----------|--|
| Category | COMFORT L |
| Cartridge | COMFORT Type |
| | 2.0mm / 2.2mm / 2.4mm / 2.6mm |
| Type | Cartridge Detached (Separated Type) |
| Strength | Stable Lens Loading |
| | Easy Lens Loading |
| | Most Economical Model of RET,Inc. |
| Remark | Available to COMFORT L PLUS (Coated Version) |



| COMFORT T | |
|-----------|--|
| Category | COMFORT TRIMO |
| Cartridge | COMFORT TRIMO Type |
| | 1.8mm / 2.0mm / 2.2mm / 2.4mm Incision |
| Type | Cartridge Detached (Separated Type) |
| Strength | Stable Lens Loading with Holder |
| | Easy Lens Loading / Guide Rail |
| | Lens Loading in Flat shape / Back sliding |
| Remark | Available to COMFORT T PLUS (Coated Version) |



| COMFORT TN | |
|------------|---|
| Category | COMFORT TRIMO |
| Cartridge | COMFORT TRIMO Type |
| | 1.8mm / 2.0mm / 2.2mm / 2.4mm Incision |
| Type | Cartridge Detached (Separated Type) |
| Strength | Stable Lens Loading |
| | Easy Lens Loading / Guide Rail |
| | Lens Loading in Flat shape / Back sliding |
| Remark | Available to COMFORT TN PLUS (Coated Version) |



| COMFORT P | |
|-----------|--------------------------------------|
| Category | COMFORT P |
| Cartridge | COMFORT P Type |
| | 2.4mm / 2.8mm Incision |
| Type | Cartridge Attached (All in One Type) |
| Strength | Stable Lens Loading |
| | Easy Lens Loading |
| | Lens loading in Flat shape |
| Remark | Available to 3 piece IOL |



| COMFORT D | |
|-----------|---|
| Category | COMFORT D |
| Cartridge | COMFORT D Type |
| | 2.0 mm / 2.4mm Incision |
| Type | Cartridge Detached (Separated Type) |
| Strength | Stable Lens Loading |
| | Easy Lens Loading |
| | Lens Loading in Flat shape / Back sliding |
| Remark | ONLY to COMFORT D PLUS (Coated Version) |



| COMFORT C Pre-loaded Product | |
|------------------------------|--|
| Category | PRELOADED |
| Applied Model | COMFORT C |
| Type | Semi Preloaded |
| Strength | Easy Injection with simple design |
| | Stable Lens Loading / Guide Rail |
| | IOL Separation Prevention from Cartridge |
| Remark | Single Piece IOL Available C-Loop or 4 Haptic IOL Available |



| COMFORT Pre-loaded Product | |
|----------------------------|--|
| Category | PRELOADED |
| Applied Model | COMFORT |
| Type | Semi Preloaded |
| Strength | Easy Injection with simple design |
| | Stable Lens Loading / IOL Keeping line |
| | IOL Separation Prevention from Cartridge |
| Remark | Single Piece IOL Available C-Loop |

O E M O D M Available



»»» RET can make customized system that is compatible with your lens

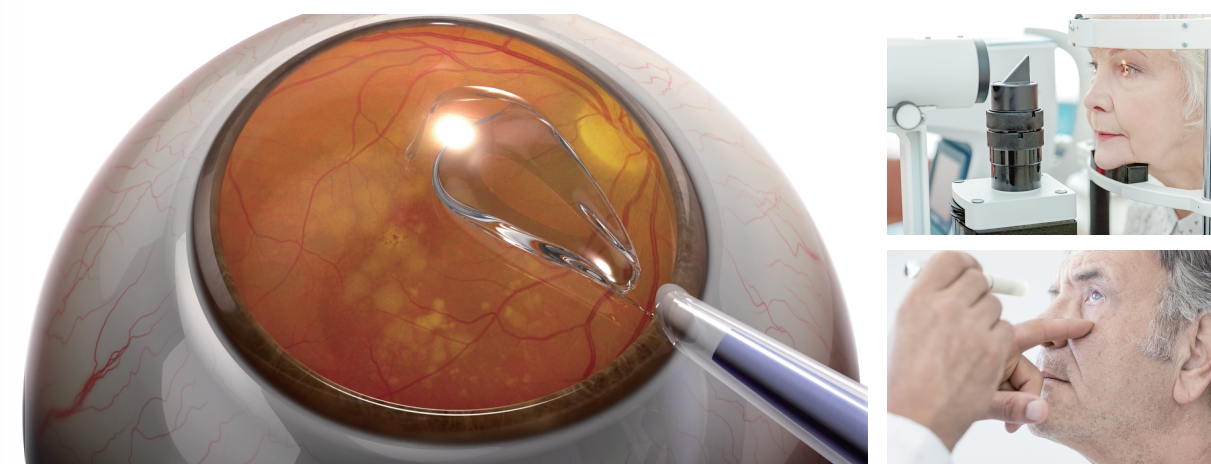



Application



Exhibition



| Model | COMFORT | | | | | | COMFORT C | | | | COMFORT T | | | |
|-------------------------|---|-------|-------|-------|-------|-------|---|-------|-------|-------|--|-------|-------|-------|
| |  | | | | | |  | | | |  | | | |
| Features | | | | | | | | | | | | | | |
| A. Incision Size | 1.8 < | 2.0 < | 2.2 < | 2.4 < | 2.6 < | 2.8 < | 1.8 < | 2.0 < | 2.2 < | 2.4 < | 1.8 < | 2.0 < | 2.2 < | 2.4 < |
| B. All in one Design | ■ | ■ | ■ | ■ | ■ | ■ | ■ | ■ | ■ | ■ | | | | |
| C. IOL Keeping Line | | ■ | | ■ | ■ | ■ | | | | | | | | |
| D. Cartridge Guide Rail | | | | | | | ■ | ■ | ■ | ■ | ■ | ■ | ■ | ■ |
| E. Cartridge Holder | | | | | | | | | | | ■ | ■ | ■ | ■ |
| F. 1 piece foldable IOL | ■ | ■ | ■ | ■ | ■ | ■ | ■ | ■ | ■ | ■ | ■ | ■ | ■ | ■ |
| G. 3 piece foldable IOL | | | | | | | | | | | | | | |
| Additional explanation | <ul style="list-style-type: none">• Easy injection with simple design• Stable IOL loading with IOL Keeping Line and Lock• IOL Separation Prevention from cartridge• New cushion & Spring solves jam | | | | | | <ul style="list-style-type: none">• COMFORT & COMFORT T crossover• Easy injection with simple design• Stable IOL loading with COMFORT T cartridge (Guide Rail and Lock)• IOL Separation Prevention from cartridge• Shipping cost efficiency with optional small packaging• New cushion & Spring solves jam | | | | <ul style="list-style-type: none">• Cartridge is separated from injector• Stable IOL loading with COMFORT T cartridge (Guide Rail and Lock)• IOL Separation Prevention from cartridge• Easy IOL loading with Holder• New cushion & Spring solves jam | | | |
| | <p>A - Outer Diameter of cartridge tip</p> <p>B - Cartridge is attached on injector body</p> <p>C - Cartridge has a device keep loaded IOL in cartridge</p> <p>D - Cartridge has a device keep loaded IOL in cartridge & available for 4 haptic lens or big optic lens</p> <p>E - Cartridge protection & Stable lens loading on cartridge</p> <p>F - Applicable for 1 piece foldable IOL</p> <p>G - Applicable for 3 piece foldable IOL</p> | | | | | | | | | | | | | |

| COMFORT TN | | | | COMFORT L | | | | COMFORT P | | COMFORT D | |
|--|-------|-------|-------|--|-------|-------|-------|---|-------|--|-------|
|  | | | |  | | | |  | |  | |
| 1.8 < | 2.0 < | 2.2 < | 2.4 < | 2.0 < | 2.2 < | 2.4 < | 2.6 < | 2.4 < | 2.6 < | 2.0 < | 2.4 < |
| | | | | | | | | ■ | ■ | | |
| | | | | ■ | | ■ | ■ | | | | |
| ■ | ■ | ■ | ■ | | | | | ■ | ■ | ■ | ■ |
| | | | | | | | | | | | |
| ■ | ■ | ■ | ■ | ■ | ■ | ■ | ■ | ■ | ■ | ■ | ■ |
| | | | | | | | | ■ | ■ | | |
| <ul style="list-style-type: none">• Cartridge is separated from injector• Stable IOL loading with COMFORT T cartridge (Guide Rail and Lock)• IOL Separation Prevention from cartridge• Shipping cost efficiency with optional small packaging• New cushion & Spring solves jam | | | | <ul style="list-style-type: none">• Economical Model of COMFORT• Cartridge is separated from injector• Stable IOL loading with IOL keeping line and lock• IOL Separation Prevention from cartridge• Shipping cost efficiency with optional small packaging• New cushion & Spring solves jam | | | | <ul style="list-style-type: none">• Easiest way to load IOL• 1&3 piece IOL available• Flat type IOL available | | <ul style="list-style-type: none">• Cartridge is separated from injector• Easiest way to load IOL• Flat type Loading, Back loading• Only available PLUS line (Coated Version) | |

A - Outer Diameter of cartridge tip

B - Cartridge is attached on injector body

C - Cartridge has a device keep loaded IOL in cartridge

D - Cartridge has a device keep loaded IOL in cartridge & available for 4 haptic lens or big optic lens

E - Cartridge protection & Stable lens loading on cartridge

F - Applicable for 1 piece foldable IOL

G - Applicable for 3 piece foldable IOL